

**SANTA CLARA AVE  
2023-11-18**

**between  
to**

**CORDOVA BAY AND CLAREMONT  
2023-11-24**



The data presented here is for information purposes only and should not be considered authoritative for construction, geotechnical, engineering, navigational, legal, or other site-specific uses. Please note that small datasets may skew the calculation of the hourly 85th percentile speed. The information shared is owned by the Transportation Division of the Engineering Department at the District of Saanich. Accuracy is not guaranteed.

This document contains:

Overview

Vehicle Volume Summary

Vehicle Speed Summary

Vehicle Classification Summary

## Overview

SANTA CLARA AVE between CORDOVA BAY AND CLAREMONT  
2023-11-18 to 2023-11-24



Location Map

Metric	NB	SB	Combined
Average Traffic Volume (weekdays)	146	341	487
Average Speed (km/h)	34	39	36

Weather Information	Value
Minimum Temperature	2.2 °C
Maximum Temperature	10.5 °C
Total Precipitation	12.3 mm



# Vehicle Volume Summary

Start Date: 2023-11-18  
 Start Time: 12:00 AM  
 Station ID: R0975-01



Location: SANTA CLARA AVE Between CORDOVA BAY AND CLAREMONT

DATE:	2023-11-20		2023-11-21		2023-11-22		2023-11-23		2023-11-24		WK AVG		WK AVG	HOURLY
Time:	MON		TUE		WED		THURS		FRI		NB	SB	CH 1+2	%
12-1 AM	0	0	0	1	0	0	1	1	1	1	0	1	1	0.2%
1-2 AM	0	0	0	0	1	2	0	0	0	1	0	1	1	0.2%
2-3 AM	0	0	0	0	0	0	0	0	0	0	0	0	0	0.0%
3-4 AM	0	0	0	0	0	1	0	0	0	0	0	0	0	0.0%
4-5 AM	0	1	1	1	0	1	0	0	0	0	0	1	1	0.2%
5-6 AM	0	4	0	0	0	0	0	0	0	0	0	1	1	0.2%
6-7 AM	1	1	0	0	0	1	0	1	0	5	0	2	2	0.4%
7-8 AM	4	12	2	8	2	4	3	6	4	3	3	7	10	2.0%
8-9 AM	7	28	6	32	5	31	7	26	5	20	6	27	33	6.9%
9-10 AM	11	18	17	53	12	42	12	46	17	44	14	41	54	11.2%
10-11 AM	10	17	10	22	12	19	7	25	9	27	10	22	32	6.5%
11-12 PM	11	16	6	20	8	22	8	19	8	22	8	20	28	5.8%
12-1 PM	11	26	13	17	9	21	10	31	9	24	10	24	34	7.0%
1-2 PM	6	13	14	23	13	20	6	25	9	20	10	20	30	6.1%
2-3 PM	14	22	5	32	8	21	6	12	11	23	9	22	31	6.3%
3-4 PM	10	24	11	26	18	29	16	46	15	38	14	33	47	9.6%
4-5 PM	10	30	14	40	12	44	18	39	15	43	14	39	53	10.9%
5-6 PM	14	18	13	22	11	24	10	25	9	33	11	24	36	7.4%
6-7 PM	7	15	10	15	16	17	20	27	9	23	12	19	32	6.5%
7-8 PM	9	9	8	13	7	18	9	29	7	10	8	16	24	4.9%
8-9 PM	4	9	4	11	3	7	13	16	12	3	7	9	16	3.4%
9-10 PM	2	6	5	4	7	8	5	10	5	14	5	8	13	2.7%
10-11 PM	3	3	1	3	4	3	4	5	3	3	3	3	6	1.3%
11-12 AM	0	1	0	0	0	1	2	2	1	6	1	2	3	0.5%
<b>LANES</b>	<b>134</b>	<b>273</b>	<b>140</b>	<b>343</b>	<b>148</b>	<b>336</b>	<b>157</b>	<b>391</b>	<b>149</b>	<b>363</b>	<b>146</b>	<b>341</b>	<b>487</b>	<b>100.0%</b>
<b>TOTAL</b>	<b>407</b>		<b>483</b>		<b>484</b>		<b>548</b>		<b>512</b>		<b>487</b>			
	MON		TUE		WED		THURS		FRI		WK AVG			
<b>MAX. 7 - 9 am PEAK</b>	33		6.9%		between 8-9 AM		<b>194</b>		<b>6 HR TOTAL</b>		<b>2 HOUR PEAK INTERVALS</b>			
<b>MAX. 7 - 11 am PEAK</b>	54		11.2%		between 9-10 AM		<b>132</b>		<b>4 HR TOTAL</b>		<b>2 HR AM (7 - 9 AM)</b>			
<b>MAX. 11 am - 1 pm PEAK</b>	34		7.0%		between 12-1 PM		<b>24 HOUR FACTORS</b>		<b>6-24 HR FACT.</b>		<b>VEH / HR</b>			
<b>MAX. 11 am - 3 pm PEAK</b>	34		7.0%		between 12-1 PM						7-8 AM 10 43 <b>8.8%</b>			
<b>MAX. 4 - 6 pm PEAK</b>	53		10.9%		between 4-5 PM		<b>3.69</b>		<b>4-24 HR FACT.</b>		<b>2 HR NOON (11 - 1 PM)</b>			
<b>MAX. 3 - 6 pm PEAK</b>	53		10.9%		between 4-5 PM						11-12 PM 28 62 <b>12.8%</b>			
											<b>2 HR PM (4 - 6 PM)</b>			
											<b>VEH / HR</b>			
											4-5 PM 53 89 <b>18.2%</b>			
											5-6 PM 36			

Data collected by: The Appian Way Traffic Data Services  
 Report produced by: B.Munroe  
 Date: 3/21/2024  
 Checked by: A. McGill

# Vehicle Speed Summary



Station ID: R0975-01  
 Location: SANTA CLARA AVE Between CORDOVA BAY AND CLAREMONT  
 Dates: 2023-11-18 to 2023-11-24

Bin Number	1	2	3	4	5	6	7	8	9	10	11	12	13	14
Bin Speeds	1-20	21-25	26-30	31-35	36-40	41-45	46-50	51-55	56-60	61-65	66-70	71-80	81-90	91-9999
Count Total	29	105	269	979	860	581	225	83	16	2	2	2	0	1
Percent Total	1%	3%	9%	31%	27%	18%	7%	3%	1%	0%	0%	0%	0%	0%

Movements	Above 30 km/h	Above 40 km/h	Above 50 km/h
NB	77%	10%	1%
SB	92%	37%	4%
Combined	84%	23%	3%

Movements	Average Speed	85th Percentile Speed	95th Percentile Speed
NB	34 km/h	39 km/h	45 km/h
SB	39 km/h	45 km/h	50 km/h
Combined	36 km/h	43 km/h	50 km/h

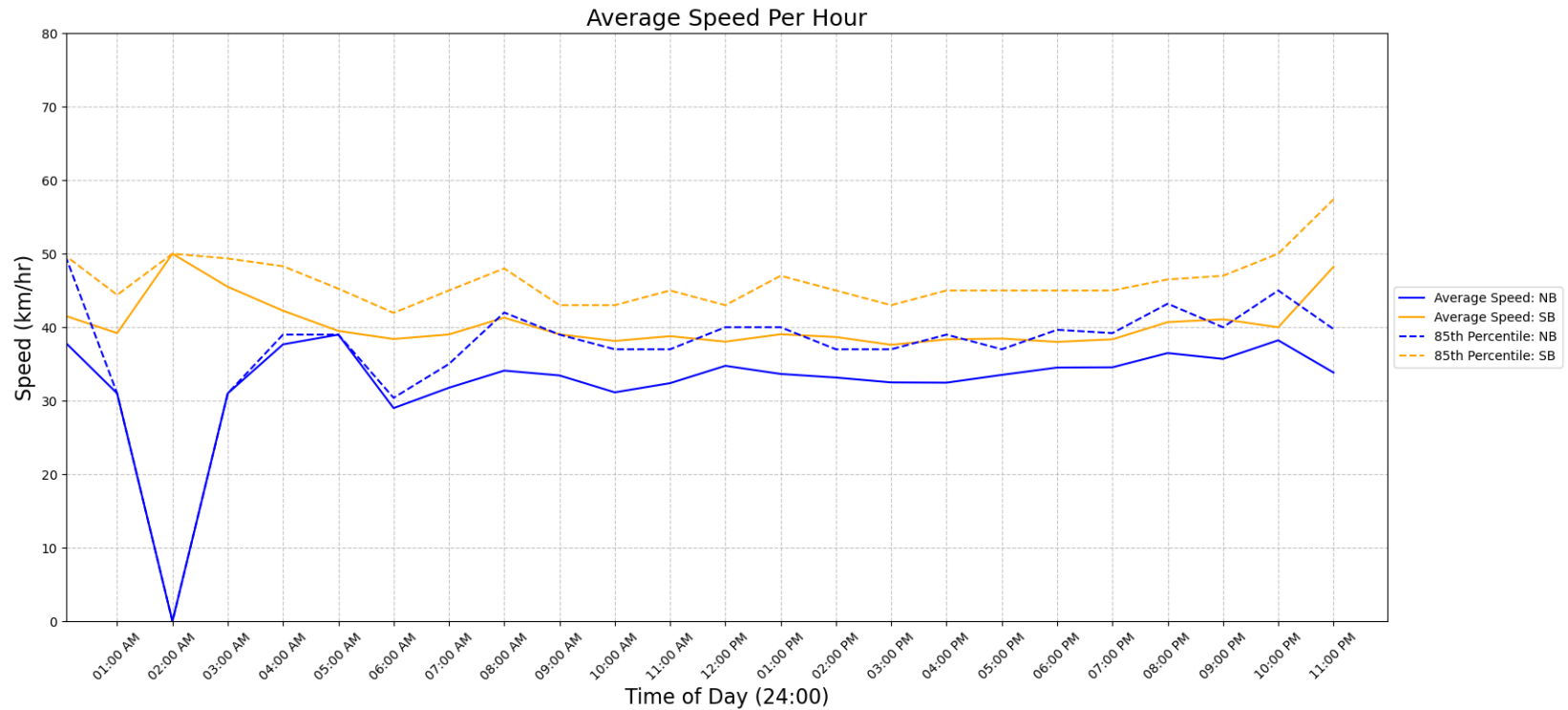

## Vehicle Class Summary

Station ID R0975-01  
 Location: SANTA CLARA AVE Between CORDOVA BAY AND CLAREMONT  
 Dates: 2023-11-18 to 2023-11-24



Classification	Motorcycle	Car & Light Goods Vehicles	Buses & Single Unit Truck	Trailer Truck	Multi-trailer truck
Length	0m to 2.00m	2.01m to 7.00m	7.00m to 15.20m	15.20m to 22.50m	22.51m to 999m

Movement	Classification					Total
	Motorcycle	Car & Light Goods Vehicles	Buses & Single Unit Truck	Trailer Truck	Multi-trailer truck	
NB	42	905	6	0	0	953
SB	625	1543	32	0	1	2201
Total	667	2448	38	0	1	3154
Percentage of Total	21.15%	77.62%	1.20%	0.00%	0.03%	100.00%